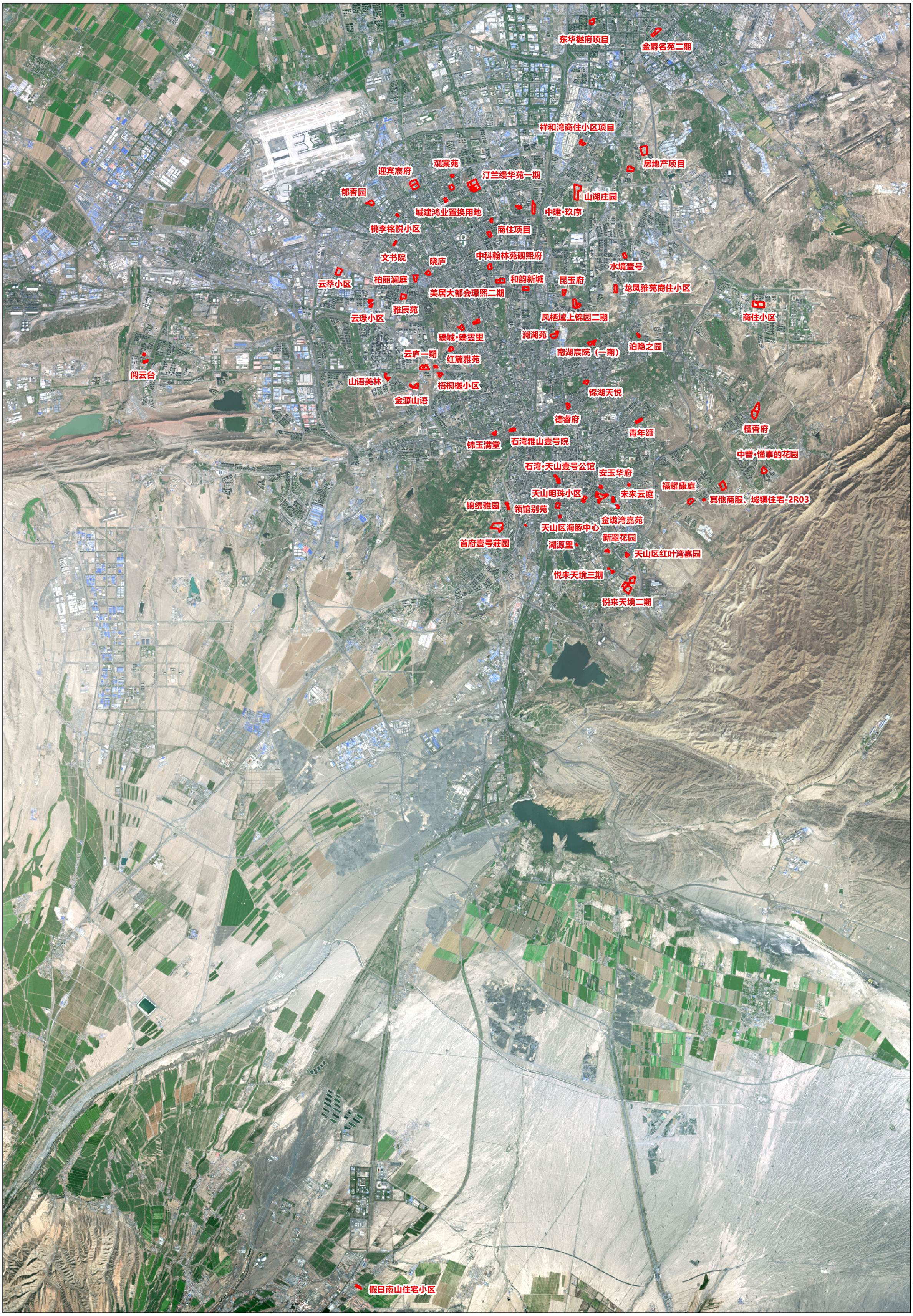2025年第三季度存量住宅用地分布图